

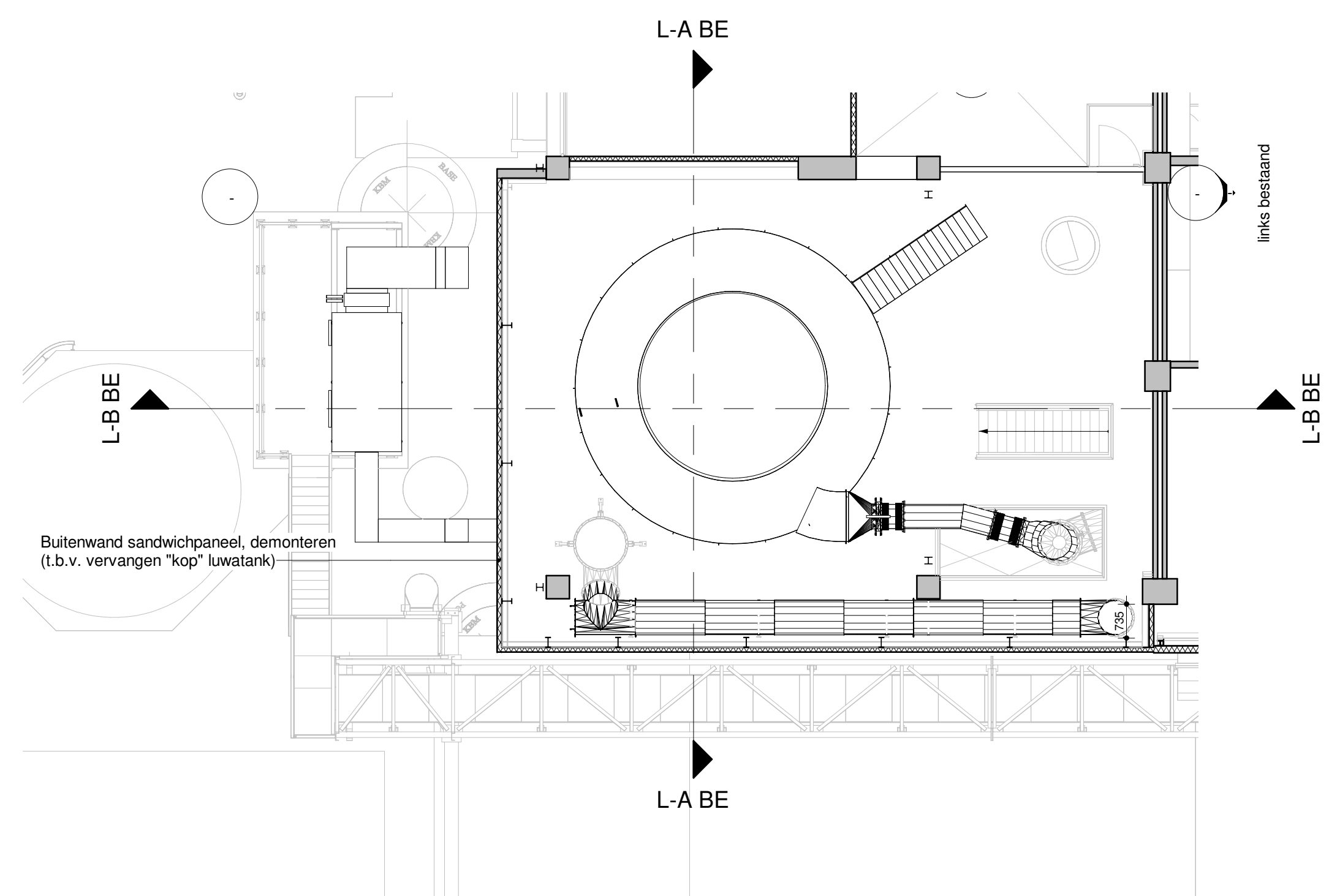

bestaande foto's

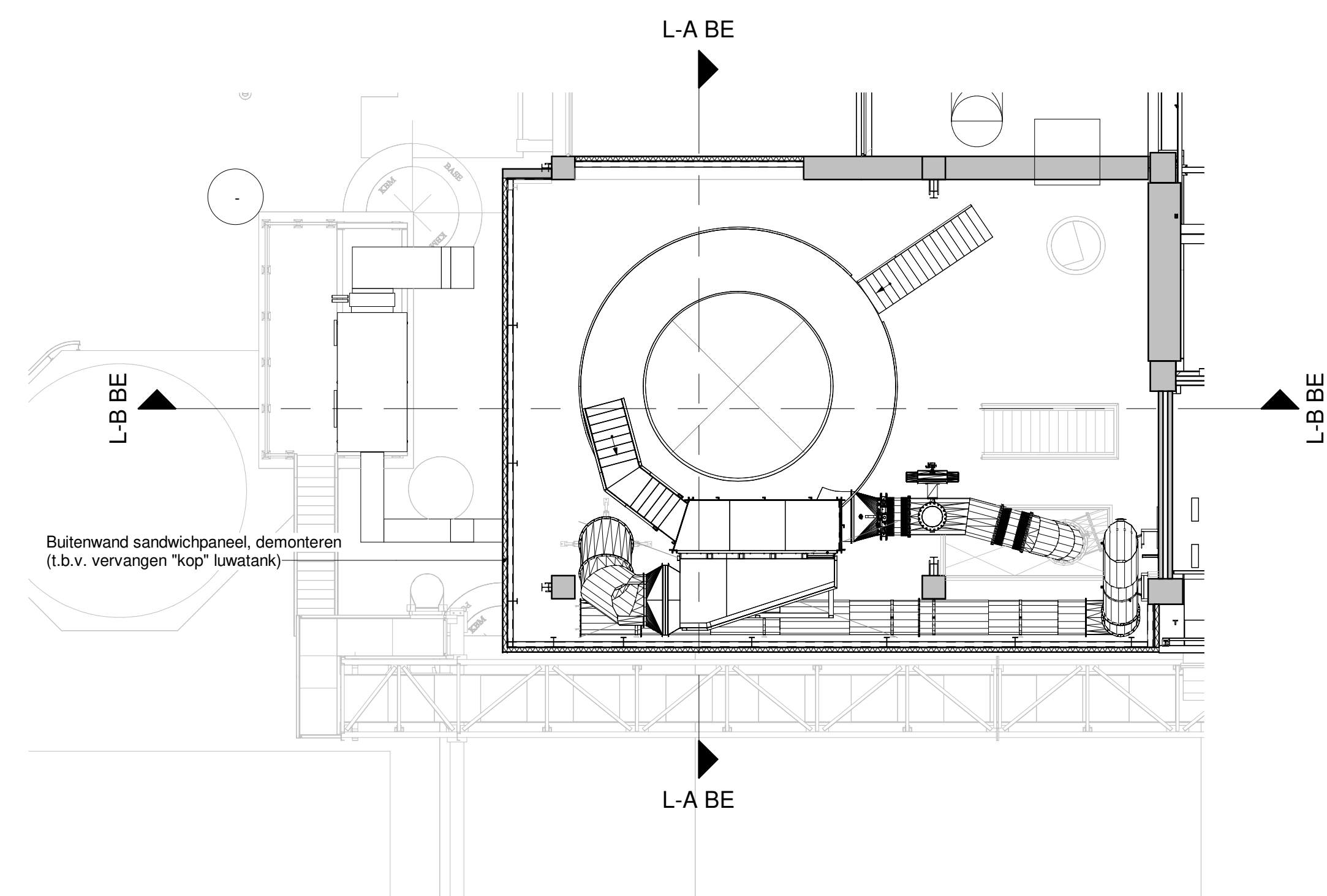

vijfde verdieping +16800 (Luwa toren)



vijfde verdieping +18500 (Luwa toren)

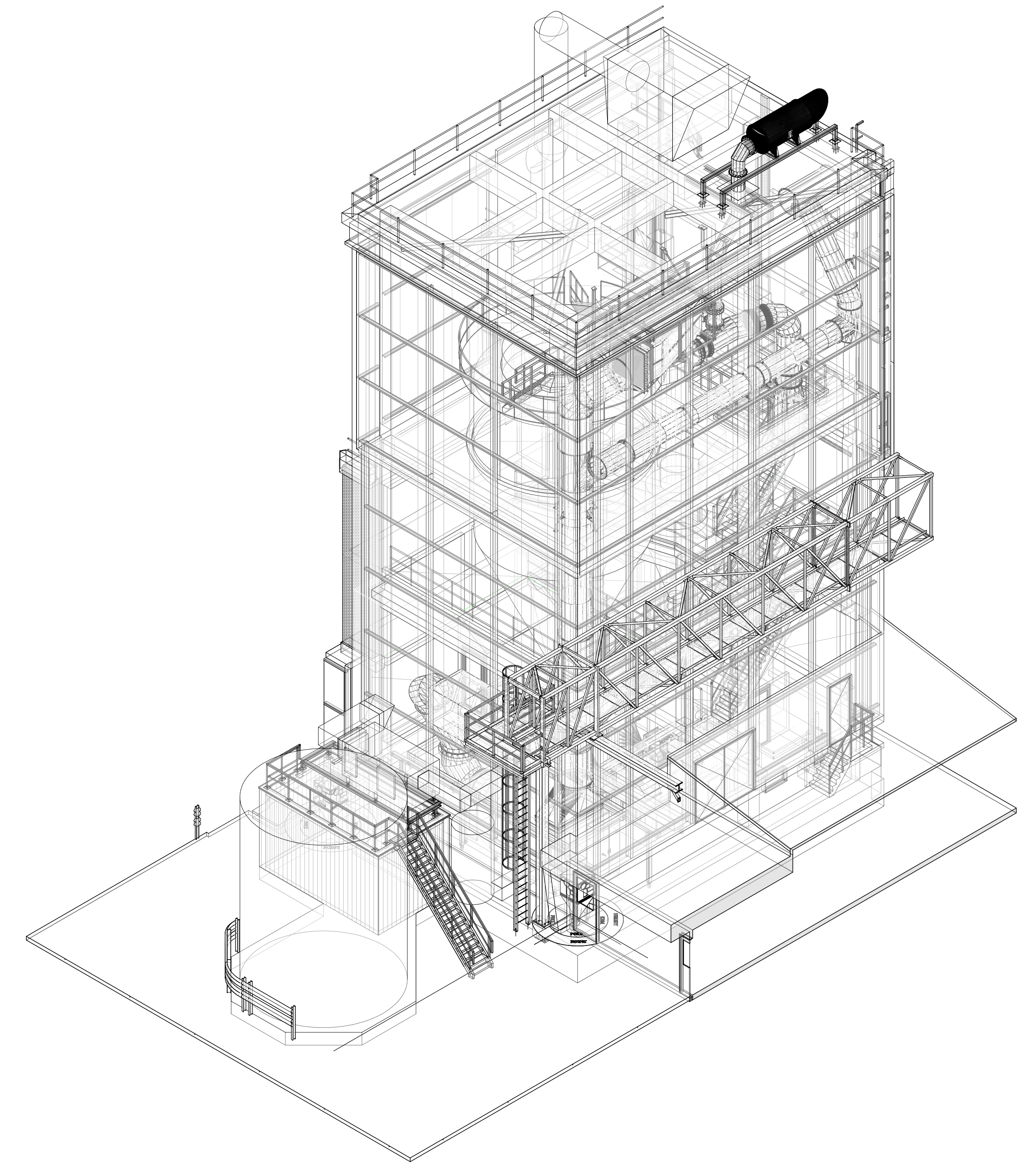

3D\_transparant Luwa toren

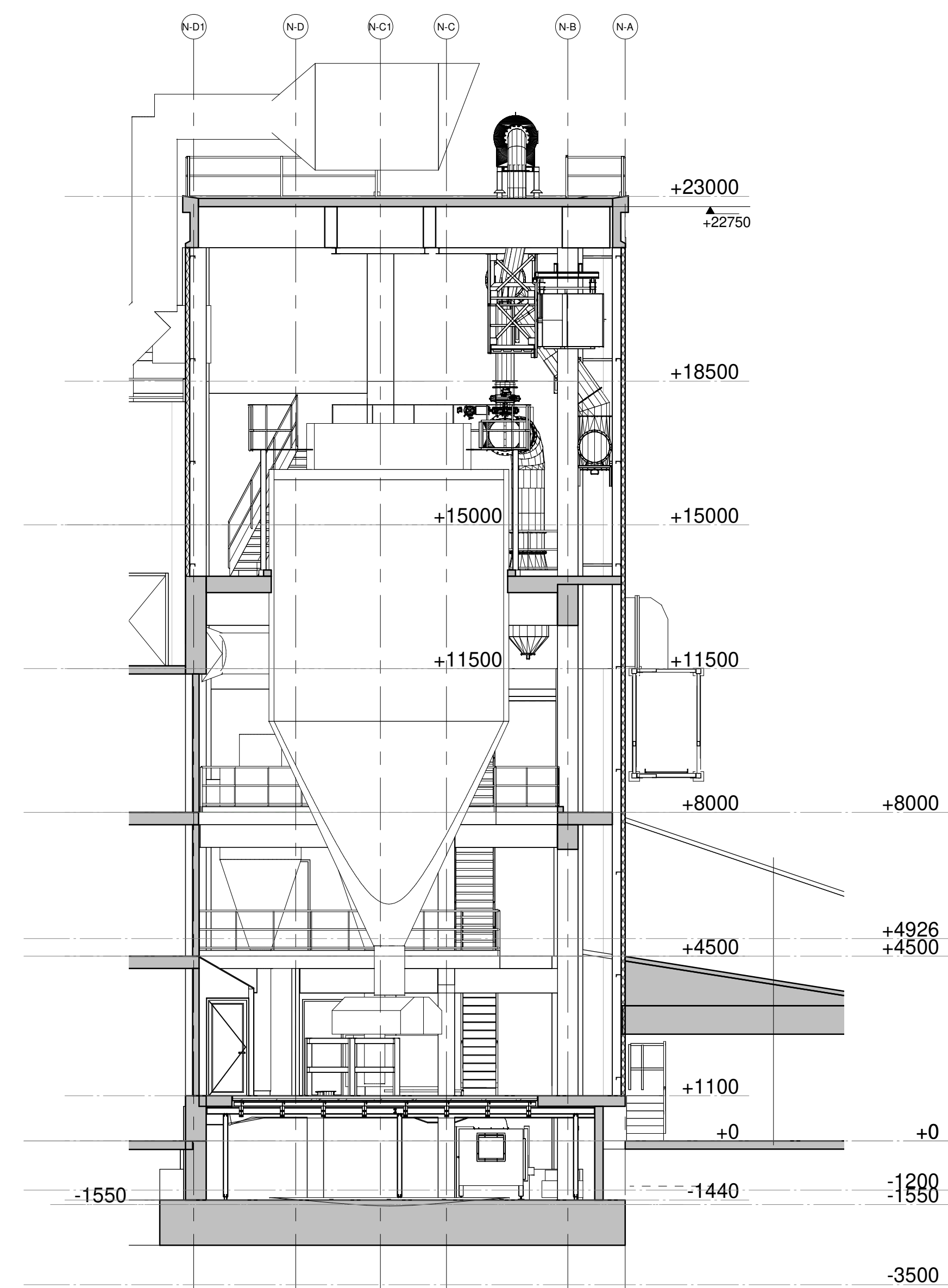

Doorsnede L-A

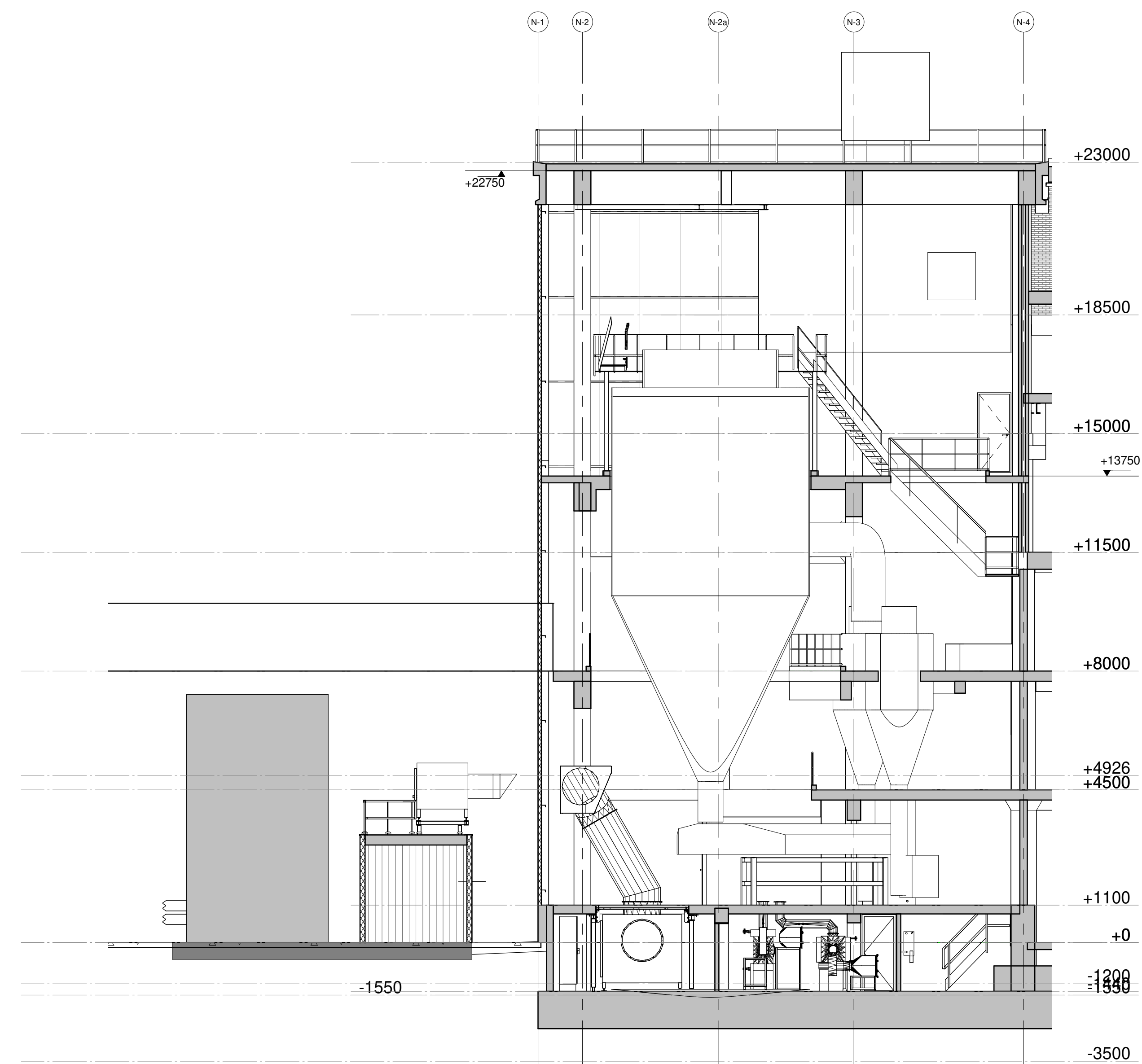

Doorsnede L-B

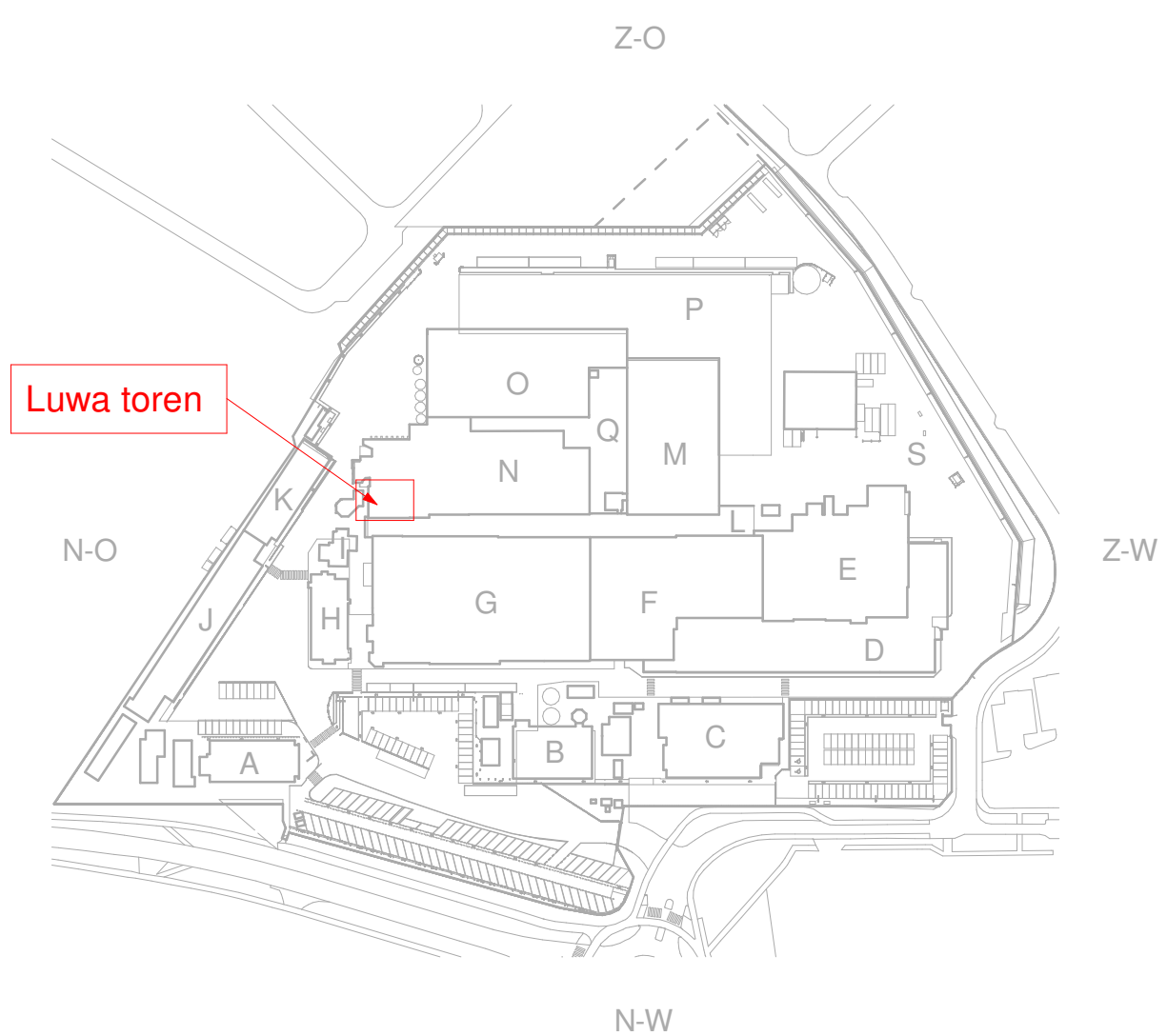

|  |                          |
|--|--------------------------|
| <b>RENVOOI</b>                                   | <b>KADASTRAAL BEKEND</b> |
| Gemeente : Nunspeet                              |                          |
| Sectie : A                                       |                          |
| Nummer : 2183 / 5469 / 5474 / 3375 / 3376 / 3377 |                          |

**BESTAAND**  
N: Geboudeel Specialities

**KIENHUIS**  
BOUWMANAGEMENT

projectnr. : 20\_017  
 projectleider : ing. Y. Bakkaal  
 ass.projectleider :  
 tekenaar : K. Peters

plan : LUWA complete part 2  
 opdrachtgever : Nestlé, Nunspeet  
 onderwerp : Plattegronden + doorsnede  
 formaat : A0  
 schaal : 1:100  
 datum : 01\_04-2022  
 blad : N\_BE-01

